flexicare
TOTAL QUALITY • TOTAL CARE

CE 0120

2 LITRE DRAINABLE BAGS

FR Poches de drainage de 2 l
DE 2-Liter-Beutel zum Entleeren
CZ 2l vypouštěcí vaky
NL 2 liter drainagezakken
IT Sacche drenabili 2 litri
RU 2-литровые дренируемые мешки
PL Opróżniane worki o pojemności 2000ml
TR 2 Litrelik Boşaltılabilir Torbalar
GR Αποστραγγιζόμενοι ασκοί 2 λίτρων
ES Bolsas de drenaje de 2 litros
PT Sacos de urina drenáveis, 2 litros
RO Pungi de 2 litri drenabile
JP ドレーナブルバッグ（2L）
KO 2리터 배출 백
IN Kantung 2 Liter yang Dapat Dikuras
DA 2-liters aftømmelige poser
SV 2 liters tömbara påsar
LIT 2 litrų atviri (išleidžiamieji) maišeliai

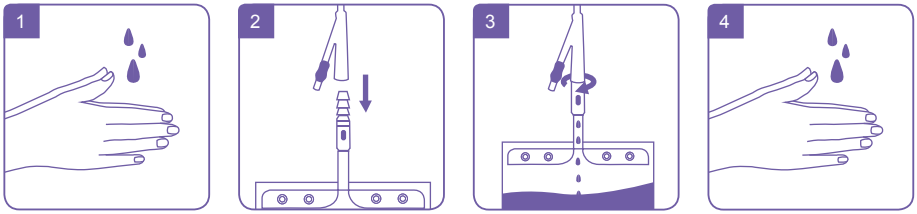

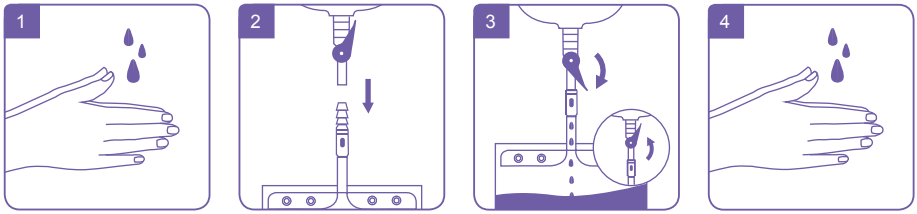

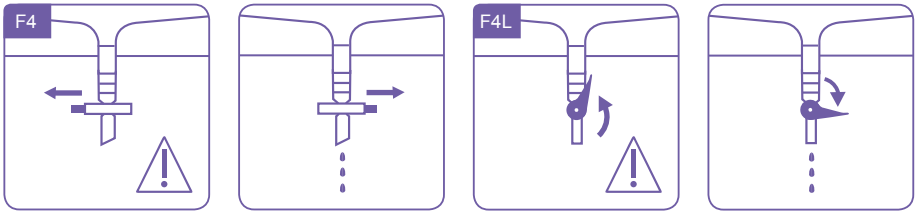

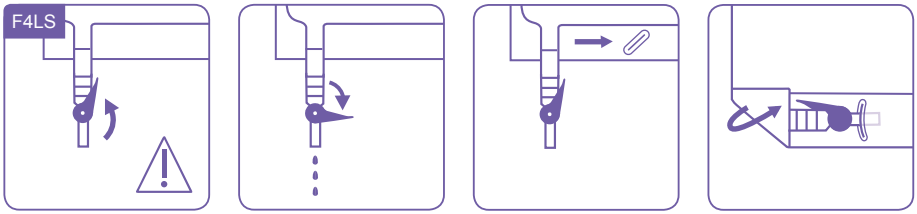

210mm

148mm

EN Period of use 5-7 days
FR Période d'utilisation de 5 à 7 jours
DE Verwendungsdauer 5-7 Tage
CZ Doba používání 5-7 dnů
NL Gebruiksperiode 5-7 dagen
IT Periodo d'uso: 5 - 7 giorni
RU Период применения: 5–7 дней
PL Okres użytkowania 5-7 dni
TR 5-7 günlük kullanım periyodu
GR Περίοδος χρήσης 5-7 ημέρεςχ
ES Periodo de uso 5-7 días
PT Período de utilização 5-7 dias
RO Perioada de utilizare 5-7 zile
JP 使用日数は5～7日
KO 사용 기간 5 - 7일
IN Periode penggunaan 5-7 hari
DA Brugstid 5 - 7 dage
SV Användningsperiod 5-7 dagar
LIT Naudojimo laikotarpis – 5-7 dienos

REF — Catalogue Number
LOT — Batch code
Use by date
CE 0120 — Product conforms with Directive 93/42/EEC
Do not re-use
Consult instructions for use
Caution
STERILE EO — Sterilized using Ethylene Oxide
PHT DEHP — Product not made with Phthalate DEHP
LATEX — Product not made with natural rubber latex
Manufacturer

210mm

flexicare
TOTAL QUALITY - TOTAL CARE

Flexicare Medical Limited
Cynon Valley Business Park, Mountain Ash, CF45 4ER, UK
+44 (0)1443 474647 +44 (0)1443 474222
enquiries@flexicare.com www.flexicare.com

FC3895 | VP0003-12A | 112017

148mm